

# Patient report

Bio-Rad                      DATE: 03/04/2019  
D-10                         TIME: 05:30 AM  
S/N: #DJ4I016123        Software version: 4.20-2  
Sample ID:                 10396458  
Injection date             03/04/2019 05:12 AM  
Injection #: 12             Method: HbA1c  
Rack #: ---                 Rack position: 2

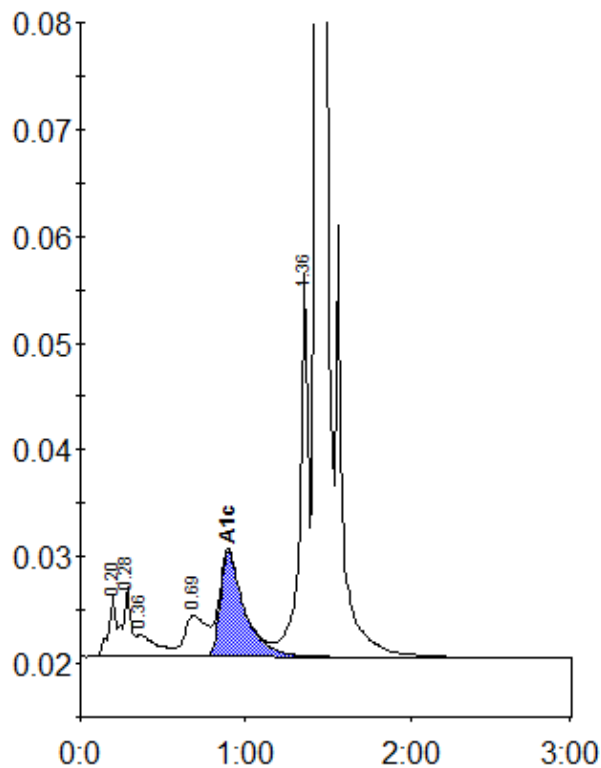

Peak table - ID: 10396458

Peak	R.time	Height	Area	Area %
A1a	0.20	5635	17988	0.9
A1b	0.28	6541	23575	1.2
Unknown	0.36	2136	17072	0.8
LA1c/CHb-1	0.69	3826	36863	1.8
A1c	0.89	9855	100407	7.0
P3	1.36	36176	127435	6.3
A0	1.43	573620	1701429	84.0
Total Area:		2024770		

Concentration:	%
A1c	7.0